NOTICE.

The Circulation of the MINER is greater by 500 than that of any paper published in McKean County, outside of Bradford

McKean County Miner.

VOLUME XXX. SMETHPORT, PA., FRIDAY, MAY 5, 1893. NUMBER 18.

THE CLOAK QUESTION

Ought not to trouble you this season as there are so many handsome styles. You will find garments right and suit the old the middle aged the young and the stout. You are welcome to call and inspect at any time at H. W. MARCUS'

New Dress Goods,

New Wash Goods,

New Laces and Embroideries,

New Table Linens,

New Millinery Goods,

At H. W. Marcus'.

SPECIAL ∴ VALUES!

[illegible] silk umbrella at $1 each worth $1.50
[illegible] pieces [illegible] Dress Goods worth 15 to 25 cts. [illegible] will be sold at 12½ cts. per yard.
50 pieces of stocked Gloves in all colors at $1 a pair, warrant. You will save money by trading at

H. W. MARCUS,

No. 123 Union Street, Olean, N. Y.

Leader of Low Prices and Honorable Trade.

Physicians

[illegible]

F. C. PIERCE, Surgeon Dentist.

[illegible]

GLEASON & LEMMLER

[illegible] HARNESS OF EVERY STYLE AND CHARACTER [illegible] LOWEST RATES [illegible] Saddles, Blankets, Whips, Etc.

[illegible] TRUNKS & VALISES

HOTELS

WRIGHT HOUSE,

[illegible]

Grand Central Hotel,

[illegible]

CHAUTAUQUA HOUSE

[illegible]

THE FLEMING HOTEL,

[illegible] KANE - PA

HOTEL LA MONT,

[illegible]

THOMPSON & HOUSE.

[illegible]

THE - WILLARD - HOTEL,

[illegible]

Open Day and Night.

[illegible]

BAYER HOUSE,

[illegible]

BARBER SHOP

ALFRED STURDIVENT

[illegible] SHAVING AND HAIRDRESSING

[illegible] BATH ROOMS ATTACHED

Professional Cards.

Attorneys

[illegible]

Physicians

[illegible]

Dentists

[illegible]

Chattanooga BY F. A. MITCHELL LATE U.S.A.

COPYRIGHT BY AMERICAN PRESS ASSOCIATION, 1892

[CONTINUED]

An thermatic night I ma to an Island He remembered it on his map as Wilkins's Island and knew that it was about two miles long He recalled the fact that the only creek flowing into the river in this vicinity entered it midway between the north and south end of this island and on his right if he remembered aright He had about a mile to go to reach the mouth of this creek

Striking out he directed his course to the eastward of the island and swam very near to the east bank of the river Along this he floated with scarcely a stroke, except to keep in close to the shore watching eagerly for the mouth of the creek Fortunately when he reached it he discovered it and where he had supposed he would find it. With a few lusty strokes he was in it and soon as a place where he could rest in the water with his feet on terra firma.

But the knowledge that the dogs would soon be upon him prevented a rest of long duration. Perhaps a party would cross the neck of Mossain point thus cutting off a greater part of the long distance over which he had floated The thought added new terror and he began swimming alternately as it was necessary up the creek Presently he came to the opening of a road He drew himself up onto it and looked around As a matter of fact he had long been accustomed to keep his mind fixed on points along the paths he traveled in order that he might know them again so soon as he saw the little landmarks—if it could be called a landmark—he knew that he was on the Chattanooga pike over which he had passed a few days before at the junction of the creek running near the Fains plantation

Mark had not considered what he would do in case he should succeed in getting safely across the river While in jail he felt that once out and across the Tennessee he would feel assured of safety Now this had been accomplished he began to realize that but half the battle had been won Indeed there were fresh chances that he would be taken than that he would ever reach the Lines

He wrung the water from his clothes as he put them on shielding his face with his sombrero from the rough he had no mirror to study his features he fancied they must be scarred and burned by exposure to the sun and water This setting out toward the Fain plantation he debated with himself

It was between eleven and twelve o'clock Mark judged by the moon in the sky when he knew that all the Fains were asleep He reached the rear of the yard and was about to enter when he heard a clattering of feet behind him He had hardly time to vault the fence and crouch behind it when a troop of horsemen crossed the bridge over the creek They drew rein on the further side not a hundred yards away from him. Mark heard a voice

Lieutenant take ten men and scour the bank of the river from this on to the next creek where I will make another detail

The men to whom his men broke away from the plantation which he had crossed passing within fifty feet of where Mark lay crouching

Mark was few moments to see the party ride by with narrowness of his escape Death seemed to have no power to move If he had been five minutes later in reaching the river he would have been at least [illegible] they would likely have discovered him between the road and the river with space they were even to intercept him

Having satisfied himself that the coast was clear Mark made a detour to the fence walk Finally he got up it which [illegible] the rear He feared that the dogs were in the yard and that he would have to kill them to keep them from giving the alarm Approaching till he came to the next to the [illegible] Mark paused Something told him that Daniel was on guard and listened then creeping [illegible] he walked in a stooping posture keeping out of the calmness between him and the dog He wanted to reach the rear door

Mark felt assured that, unless he could be concealed in some place where search would not be likely to intrude he would be lost How he knew that every face of [illegible] would be alive with [illegible] hunting for him. The negro alone would not be safe from pursuing party would respect them There was but one chance for him He must effect an entrance into the Fain house and that with the [illegible] his true character of but one person Laura Fain

He reached the negro cabin and knocked

Who dar?

What Uncle Dan I sleep?

Nex to de bes'

Mark went as directed and called up Uncle Daniel He heard a movement as of some one getting up and presently the old man stood at the open door

Uncle, I've got a message fo' yo' young mistress

Who from?

De po white man what war hyar las week wid he little brudder

Nice man dat. Hab he got in trouble?

Nebber mind dat uncle Go in de house a wake up Missie Laura."

Ain't got no key?

Can't a wake up some one inside?

Why don ye want till morner?

Cant do dat no how De message mus be gibben at once

Wal" said Daniel at last I do what I am fo lat man he berry fine gentleman of he war po white

Mark followed the old man to the rear door of the basement. On the way a huge dog bounded at them but seeing Daniel his fierceness ended in play Daniel succeeded in waking a negro woman who slept within the door was opened and they stepped inside

Go tell Missie Laura a called gal want to speak to her right off Say she got message from de man what war hyar wid he little brudder" said Daniel

At dis time o night?"

Yas de message mus be delibered right away" said Mark Don wake no one but Missie Laura. Tread softly"

The woman lighted a candle and went off with it grumbling leaving Mark and Daniel in the dark They waited for perhaps ten minutes, when they heard steps and saw the light returning The negro woman was followed by Laura Fain dressed in a wrapper. She knew Mark from the moment she saw him, but pretended only to see a negro girl.

"Hab message fo' yo', Missie Laura, but cain't tell it to yo' widout dese folks gwen git away"

Come with me."

She took the candle and led the way to the dining room above, leaving the two colored people below Then she turned to Mark

Why in heaven's name did you come back here?"

It was a choice between life and death I escaped this evening from Chattanooga, where I was to be hanged tomorrow morning Every place of concealment on this side of the river will be entered and searched If concealed in this house occupied by a family of white people and Confederates I may not be found Otherwise my recapture is certain,"

She thought a moment, rubbing her palms together as was her habit when excited Then she called to the servants below

Go to bed, Uncle Daniel, and you, too auntie This girl is worn out with traveling and I am going to fix a place for her to sleep."

Then turning to Mark she motioned him to follow her

They went up two flights of stairs, stepping on tiptoe, and at last reached a landing from which a pair of steps led to a trap door

Go up there," she whispered.

Mark climbed the stairs pushed the trap open and entered the inclosure of the roof Before lowering the door he looked back to whisper a God bless you," but all was dark Laura had gone.

CHAPTER XIV.

MARK'S RESCUE.

She was standing on the ladder with the tray in her hands.

Mark stood for a moment looking about him There were dormer windows, but let the moonlight so that he could distinctly see everything in the room Some trunks were piled in one corner and in another some furniture Among the latter he noticed a lounge with mohair upholstery and taking it in his arms carried it treading softly to one of the windows at the front of the house The room was very hot and he raised the sash moving it with great care so as not to make any noise Then he sat down on the lounge and looking out of the window began to meditate on his situation

While thus engaged he heard a light tap at the trap door Opening it he saw a bundle extended by the fair hand of his preserver Hold it until I turn down the trap Miss Fain" in a word—he unrolled it There were complete suits of under clothing garments, the property of Miss Fains brother

The getting off of his damp garments and donning snow white linen was a grateful sensation to Mark Having put on what he needed for the night he laid himself down on the lounge From his window he could see the Tennessee still lying in the moonlight half a mile away He thought how much more comfortable he was in his dry clothes than he had been floating in the water Then he heard the bark of hounds They were on the water's edge and I knew by the sounds that they were endeavoring to pick up the scent of his trail

Bark on he said When I leave this I'll take with me a thing to do with I'll not be taken alive and I'll meet you some of you shall roll over

Then there came an expressible gratitude He felt thankful to Laura thankful to Jakey thankful to Laura Fain thankful to his God There was something especially touching in Miss Fain's efforts on his behalf inasmuch as she regarded him an enemy to her country He thought of Laura in prison awaiting for Ed Triggs to discover her deception What would they do to her And Jakey? Would they require a more severe punishment of him? He vowed that if he should escape and outlive the war he would find out just what had happened and if either had been harshly treated he would have his revenge

Musing he fell asleep but he soon awoke It was past noon but the day of his execution He shuddered

He tried to go to sleep again but the dreadful fate which would have been his had not Souri saved him and on the very last evening of his intended execution, got into his head and he could not drive it out And now were not men and hounds hunting him for miles around to drag him back to Chattanooga to that dreadful gallyard the scaffold the rope the black cap

And Laura Fain, suppose she should weaken suppose she should after all consider it her duty to give him up, suppose a demand should be made to search the house, suppose—a thousand suppositions chased each other through his excited brain

He lay tossing till just before dawn, when he again fell into a troubled slumber

He was awakened by a squadron of cavalry passing along the road The sun had not yet risen, but it was light. He could look right down on them, though they could not see him They trotted along slowly, all looking worn and sleepy They were evidently the men who had passed the night before, and were going back from an unsuccessful hunt. Mark noticed the different positions many of them took in order to rest in their saddles. The sight took him back to his own troop and he longed to be in the stirrups again with them

There is no time like a wakeful night to magnify distress, and nothing like an unclouded rising sun to drive it away Mark looked out on the stretch of country to be seen from his window—the Tennessee and the mountains beyond their tops tinged with yellow light—and was as unreasonably hopeful as he had been despondent His pleasurable sensations suddenly received a new check An officer of the cavalry that had passed, followed by two men, came riding back Maybe they were coming to the house They stopped at the gate One of the men rode forward, dismounted and opened it. The officer entered and rode up to the front door

Mark's heart seemed to stop beating He could not see what was going on below to close under his window, but presently heard the officer talking to some one on the veranda.

A Federal spy escaped last night from Chattanooga, madam. He was in the disguise of a negro girl." There was something more which was unintelligible.

Then Mark heard the word "no" spoken in a voice which he thought was Mrs. Fain's

He was tracked to the river, which he must have crossed He probably landed a mile or two below Chattanooga, and we believe he is hiding somewhere within a few miles of this place"

You are welcome to'— Mark could not hear to what the officer was welcome, but he surmised it was to search the house

What time did you go to bed?"

The reply was inaudible

You saw nothing till then?"

No, sir

And everything was shut up at ten o'clock'

Yes, sir."

You are good Confederates, I reckon"

Yes, sir, my son"— Mark could not hear the rest, except the word "army"

Well with you permission, madam we'll search"— The rest was lost. Indeed Mark was too terror stricken to listen with due care He supposed the house would be ransacked

In a moment his terror was turned to a delicious sense of relief The officer after calling to the men at the gate, rode around to the negro quarters.

But there was a danger in the search which would follow in the cabins. Daniel would remember the negro girl he had let in the night before, and would surmise that she was the person the men were looking for Would Daniel betray him? He thought not Daniel gave no hint, for presently Mark saw the trio ride away to join the troop

Laura Fain had spent a night no more comfortable than Mark The responsibility of a human life weighed upon her heavily At one moment she would picture Mark's face pale, haggard despairing as he would be dragged from his hiding place The next she was conscience stricken at the part she was playing in shielding an enemy of her cause the cause of her brother and her lover She heard the dogs as Mark had heard them on the river bank, and lay shuddering till the baying died away in the distance Then in the morning she saw the cavalry go by the officer come up and talk with her mother, whom he asked the negroes to call from her bed that he might question her about the presence of the spy Laura got up herself and stood at the landing listening breathless while they talked When the man rode away she muttered a fervent

Thank God!

As the morning brightened and it was time to rise her fears were less intense and she began to think of how she should keep her prisoner concealed from the rest of the household How should she feed him? When her maid came up she told her that she would take her breakfast in her room but surprised the girl by the large quantity of food she wanted brought to her When the breakfast came Laura was up and dressed she directed the girl to set it on a table and then sent her to the stable with a message to Harold about her riding pony He would have gone, Laura took up the breakfast and carried it to the trap

In another moment she was standing on the ladder with the tray in her hand half her body below and half in the attic regarding a handsome fellow to [illegible] very much like a gentleman in her brother's clothes He in turn was regarding what he considered a very pretty picture in the half exposed figure of a young girl holding a tray in her hands on which he knew full well was a breakfast he was hungry for Then he took the tray and laid it on the lounge

It was the first time that Laura had seen Mark dressed becomingly The was the man she had been instrumental in saving the man she was protecting, the man she must encourage her wits to give in opportunity to get away to a land of safety from the hated [illegible] pleasant to see that he was good to look upon What a fine brow that intellect [illegible] Those locks are golden as I

The Tioga County Mining.

PUBLISHED EVERY FRIDAY.

TERMS OF SUBSCRIPTION
Payable in Advance, one year $1.00; six months, fifty cents.

ADVERTISING RATES.
Advertisements are published at the rate of one dollar per square for one insertion and fifty cents per square for each subsequent insertion. A square is one inch in length, and will be furnished by the year at a reduction from the above rates. Transient advertisements must be paid for before the first insertion. Notices of births, marriages and deaths will be inserted free. Communications intended to be published in the paper must be addressed to

E. ROBINSON & SON,
Editors and Proprietors

Smethport, Pa., May 5, 1893

COOPER wasn't in it

THE political judge will probably never again be worked in the election of a County Superintendent. It don't pay.

WELL, it only goes to show how much weight the newspaper combine of this county has with intelligent people.

MR. FARNHAM surprised all at the grand showing he made in the convention. He is young and can afford to wait three years.

THE South York State editor over in Port Allegany looks these days as the man left after looking around the back of the jackass very much disfigured, but wiser

DR COOPER had only paid closer attention to the advice so kindly tendered him by the Chairman of the Democratic County Committee, he might have made a little better show up.

ARE STEZANO the once noted Welsh Mountain outlaw began evangelistic labors in Philadelphia last Sunday He was converted while serving ten years in the Eastern Penitentiary

MR. CLEVELAND to Officeseekers "It doesn't follow that because the people wanted me in office they wanted you other fellows in office too. So you fellows walk. Chicago News Record

THE most important figure in the personnel Administration naturally is that President, next to him in importance comes Mr Cleveland, and then the President again, and so on down —Albany Journal.

THE Dolphin and the other proved Roach cruisers are monuments to their builder and the Administration which authorized them, and the testimonials to the malign conduct of the first Cleveland Administration. Utica Herald.

MR. DANA figures it out that the legal compensation due to Mr Blount should be remain three months in the stand-still Islands, is $1 105 2% It is an outrageously large amount of money to pay for such contemptible services —N. Y. Commercial.

SHERMAN and other leaders of the Hill gang are doing all they can do to wreck the Democratic party in New York by calling themselves Democrats. They are simply rascals with no principles, political or any other kind.—Milwaukee Journal (Dem.)

Those who remember the howling of the Democratic press when an income tax was imposed during the war to meet the necessary expenses of the Government read with some amusement nowadays the demands of Democratic editors for a return to that method of raising revenue Illinois Advertiser

THE charges preferred against the Warren Insane Asylum by W. L. Peart, a reputable Mckeansburg attorney to the Legislature this week, should be thoroughly investigated. If the half he alleges is true there should be a change in management. The Speaker of the House cannot afford to appoint a whitewashing committee

NOT many observers reflected that the little Monitor, of which the Miantonomoh was only an enlarged and improved edition, set the pace for the world's naval warfare 30 years ago, made wooden and unprotected ships a waste, and so was in one sense the author of the marvels of science and skill which the world displayed in this harbor.—New York Tribune

HON. D. NEWLIN FELL, one of the Common Pleas Judges of Philadelphia, will be pressed for the Supreme Court nomination by the delegates from that city, in the coming Republican State Convention. Judge Fell has been sixteen years on the bench and stands very high as a jurist. He is endorsed for the nomination by upwards of 600 lawyers of the Quaker City, among whom are found the names of a large majority of its leading attorneys. They certainly know as to his fitness for the position, and with such an endorsement, accompanied by the fact that the vacancy on the bench was caused by the resignation of a Philadelphian, Chief Justice Paxson, Judge Fell will go into the Convention with a strong prestige in his favor

MARY M. LEASE. The name belongs to one of the best and bravest women in America to day. She is the people's true champion and is the idol of the better class of American working girls She was a McKean county girl, born and reared in the Irish Settlement, near Smith Point. Her father, Joseph Clyburn, went into the war from McKean county, and died a prisoner in Andersonville. Her idolized brother, a mere boy, was killed in the battle of Fredericksburg, where many other gallant pioneer Irishmen died fighting nearest to the foe. Mrs. Lease is one of the world's greatest orators. She loves America's old soldiers. We learn from Scranton that she will visit friends at her old McKean county home this month, and will deliver the Memorial Day address in Smethport. Her name will draw to McKean's beautiful cemetery on that day the largest Memorial Day concourse of people ever seen in that town. We sincerely hope that the special arrangements for the different roads to Smethport will give every old soldier and every working man within 30 miles of Smethport a chance to see and hear this gifted woman on Memorial Day. And the man or woman who would not go a-foot 30 miles to see her is losing his love for the "Grand Seed."—Tuna Harrington in Lumberman's Record.

CONGRESSIONAL.

From our own correspondent.

WASHINGTON, May 1st, 1893.—On Wednesday evening of last week the legislative contest of the session was fought. For many weeks past the advocates of the Niles' Revenue Bill have been strengthening their lines and bolstering up the weak friends of this measure while the opponents of the bill have lost no chance to make a convert against the iniquitous measure which the Grangers have attempted to foist upon the good people of this State, under the guise of "an equalization of taxes." The author of the bill, Hon. Jerome B Niles, Tioga county, Mr. Leonard Rhone, Centre county the Master Patron of the State Granges of Pennsylvania, and Giles D Price, Erie county, have borne the brunt of the battle for the bill, while Hon. M K Olmsted, of Dauphin county Hon Wright, ex Congressman, from Lehigh county Capt John P Green, Vice President of the P R R, ex-Congressman Morrison P Elliott, of Tioga county and a Mr King, of Venango county, a grand organizer of the Pennsylvania Grangers were the main opponents of the bill Each of these parties were given a hearing and besides the legislature was flooded with circulars, pro and con, defending and condemning the proposed bill and its methods of proposed taxation.

The bill has been described heretofore in the columns of the MINER. On last Wednesday afternoon and evening the bill came up for consideration on second reading in the House and during the entire discussion, the hall of the House and the lobbies were crowded with an attentive and interesting audience of ladies and gentlemen who, in spite of orders to the contrary from the Speaker of the House, broke out in loud and bold areas applause at the close of the remarks of each speaker The argument was carried on with decorum and decorum until Representative James, of Venango county, broke in and openly accused Leonard Rhone of being a persistent lobbyist a demagogue and a rogue, who ought to be denied the privileges of the floor of the House Al Crawford of Philadelphia, precipitated the acrimonies by taking exceptions to the language of Mr James and the House at once became an uproar and it was only by the actions and advice of the cooler heads on the floor of House that the rampus was quieted. A test vote was decided on on the reading of the bill, and the roll was called and result ed in 95 ayes and 72 noes The ayes vote represents very nearly the full strength of the friends of the bill while the negative vote is far below what the bill will command on final passage

The absentees numbered a great many enemies of the bill and it is confidently expected that it will fall of the requisite 101 votes when it may be reached on final passage.

The Brown Road Bill had a day of it in the Senate last week when it was amended so that many of its most objectionable features were eliminated, but even in this shape it was objectionable and failed to pass. An attempt was made to substitute the Stanley Bill a full synopsis of which was given in the last issue of the MINER and Senator Rose, of Bucks county argued that the substitute would solve the question of country roads much more satisfactorily than any bill heretofore offered in either house but it would not be accepted by the Senate and the road bill for the session was killed

Senator Markley's bill, conferring the control of State Hospitals for the insane upon the several Boards of Trustees and taking the business management of such institutions out of the hands of the several superintendents, passed the Senate several weeks ago after much opposition and was sent to the Judiciary General Committee of the House On Wednesday last it was returned to the House with a negative recommendation. It was attempted to place the bill on the calendar notwithstanding the adverse report but the House refused Meanwhile the bill of Mr Wherry of Cumberland county, providing for the appointment of female physicians to all State Hospitals for the insane, was sent out from the Judiciary Committee with a favorable report

A few days ago, after passing second reading in the Senate, Senator Flinn's bill, permitting the sale of Sunday newspapers, was sent back to Committee on Laws after a hearing was returned to the Senate with a negative report. This action is severely commented upon, as should the report of the Committee be final, there is probably very much trouble ahead for all the Sunday newspapers of the State. There would be constant interference from the reform cranks who desire to enforce the blue laws of colonial days in this advanced age of the year 1893

Farmer Taggart, Montgomery county who contested the seat of Chas. I Baker, Democrat, was given the seat he contested for last week, had was sworn in as a member of the House The contests of the present session have proven costly luxuries, the bills aggregating $13,176 60 This amount is, however, thought to be reasonable when compared to some of the contests of former sessions.

Old Liberty Bell, from the State House tower in Philadelphia, was given a grand reception as it passed our city last Tuesday on its way to Chicago. The biggest crowd that ever gathered at our railroad station was present on the occasion. The legislature, city councils and all city officers, all the school children and everybody in Harrisburg turned out in the rain to give the Bell a royal welcome here and wish it a God speed on its journey to the great Columbian Exposition

On Friday last President Cleveland passed through Harrisburg on his way to Chicago, to be present at the opening of the World's Fair to-day His stop in our city was a very short one, only long enough to make a change of engines, and this was accomplished at a cross street in the upper part of the city, so that very few persons had the opportunity of seeing or hearing the great expounder of democracy

Doubtless gab and chin-music will be at a discount in the Legislature the coming week If it is desired to adjourn finally the last of this month.

ALCROFT

THE BIGGEST SHOW

That to Be Seen Out of Doors at the World's Fair.

TENTS AS GREAT AS THE CIRCUS

But the Latter, While Not Wholly Finished, Is a Wonderful Display, Wherein the Foreigners Excel—Delay Not Chicago's Fault—How to See the Exposition.

WORLD'S FAIR, May 2—It is the day after the great Columbian exposition is supposed to be ready to receive visitors from all over the world. It is and it isn't. There is not one large building in which the installation of exhibits is complete. Everywhere the people in charge are still putting their wares in order, and many of them are working at night, after the gates are closed, with hammers and paint brushes. The comment one hears on every side is that Chicago, and by Chicago we simply use a convenient term for the management of the exposition has done its work better than the exhibitors have, does them. While the contents of these huge buildings the products of the arts and industries of the whole world are worthy and interesting, the greatest feature of the show beyond all question is the White City. The grounds and buildings in which the exhibits are displayed are more impressive and attractive than the exhibits themselves. The tent beats the circus.

But it should not be forgotten that the grounds and the palaces are themselves an exhibit. They are intended primarily to house and accommodate the machinery, the fabrics, the works of art and the products of all the world. But incidentally they are an exhibit of the progress made in architecture in America, in landscape gardening and in artificial illumination and decoration, in the combination with statuary and frescoes. Yesterday the vast throngs who attended the opening ceremonies said the most fascinating view within the enclosure was to be had out of doors. That is true today and will be true all the time. Therefore it is that most of the people who are here today wander around the grounds, looking up at the facades and towers and giant roofs of the buildings, they watch gondoliers and launches on the lagoons, or spend hours and hours resting the tired eyes and aching feet in the cool shade of the immense number of relaxation and state buildings. Nothing seems to fascinate them more than the works of art with which the grounds and interiors of the buildings are enriched. The Golden Republic, the beautiful Bartholdi fountain, the heroic statue of Columbus at the east end of the Court of Honor, the spirited quadrigas and bridges, the colossal figures and groups of the Administration building, the Statue of the Republic, the stately Corinthian colonnades of the Peristyle, with their groups of heroic figures, the great Columbian fountain, with its sculptured figures of the Columbian States, the Columbian Fountain of Time, the Columbian Quadriga, the Columbian Arch, the Columbian Fountain of Water, the Columbian Fountain of Liberty, the Columbian Fountain of Electricity, the Columbian Fountain of Commerce, the Columbian Fountain of Agriculture, the Columbian Fountain of Mining, the Columbian Fountain of Industry, the Columbian Fountain of Manufactures, the Columbian Fountain of Art, the Columbian Fountain of Science, the Columbian Fountain of Navigation, the Columbian Fountain of Fame, the Columbian Fountain of Peace, the Columbian Fountain of Plenty, the Columbian Fountain of Prosperity

The Kinder County Mining

...sport, Pa., May 5, 1893.

...ing Matters.

...and the Mixer and any ...mentioned below ...to any address, as fol-

...and New York *Tribune* ...

...and Philadelphia Week ...

...and Albany Weekly ...

...and Pittsburg *Chronicle* ...

...and *Judge Library of* ... for $1 60.

...and Harrisburg Weekly ...

...and New York *World* ...

...and *Cosmopolitan Mag* ...

...and American *Econo* ...

...and *Demorest Family* ... $3.10.

...and *National Tribune*, ...

...and *Scribner's Magazine* ...

...and *Home Market Bul* ...

...AND GENERAL.

...Brownell is a stayer.

...our new advertisements.

...your houses and cellars.

...court convenes next Mon...

...column boom has about ex...

...shirts and rubber shoes are ...

...ream cleans away the lum...

...boilers are in hopes of an ...

...time of year to renovate ...with.

...F. Wright is making some ...to hotel.

...Hunter is repairing his house ...addition.

...thinks this a very poor ...road making.

...your advertisements. You ...about it effective.

...directors have commenced ...new school building.

...Evening Mail has ...up the spout.

...of Smethport people are ...attend the world's fair.

...would be well invested in ...town for rent in Smethport ...

...seats for Middaugh's Mush at ...Opera house May 9th.

...porter and the Record were ...ed at Tuesday's convention.

...reading letter from Penner ...ived too late for this issue.

...W. L. Cooper will open a ...mmer school in Bradford, May ...

...Nash is building a sidewalk in ...his residence on lower Main ...

...The Mixer staff extends congratu...to County Superintendent elect Eckles.

...The Travelers Club met at the res...of Mrs. Wesley Gifford last Satur...afternoon.

...Indigestible and uncertain stom...ot cake will soon be ripe says ...ilford Rec.

...Port Allegany wheelmen ...Smethport last Sunday and dined ...ight House.

...Postmaster received a very kind ...m the School Director's ...ast Tuesday.

...man who is continually appl...the principles to things in gen...stock of truth.

...and garden makers are be...get discouraged by the late ...not weather.

...to get some information on the ...ject, then call in and examine the ...page of this paper.

...the cold, rainy weather last ...ing there will be a scarcity of ...Memorial Day.

...H. B. Roth of Marlborough ...appointed Superintendent of the ...ity schools last Tuesday.

...ing events cast their shadows ...Prospective candidates should ...the support of unlucky jour...

...saw an interesting conversation ...two amputees KOSSUM ...Echoes held next Tuesday ...

...Normals Club is to be highly ...ulated on the success following ...ir entertainment. Tom ...Stephen C. Bush, Generalissimo, and W. ...Thompson, Capt. General. Mr. Crawford has appointed Peter A. McDonald ...W. Harry Smeltzer, J. W. and Dan...Swanson Prelate. Reporter.

...Mid-winter's Mush at Connolly ...augmented by a could band and several ...Operatic Orchestra will appear at Kitt...Opera House on next Tuesday evening. This excellent company of Metropolitans are spoken of in the highest terms by the press all over the country. The entertainment is a novel one the feature being the Minstrel Commencement entitled the Rehearsal of the Band Boys Minstrels.

The St. A. M. E. church session, which ...ened early yesterday morning, promises to be ...preceding Memorial day promises to be ...unusually interesting this year. Rev. R. ...Tallman presiding elder of the district ...and a conference veteran of 45 years ...one of the most eloquent divines of the ...country, will preach the Memorial ser...mon on Sunday afternoon May 28th, at ...the Methodist church. The hour will be ...designated hereafter.

Mr. Catherine Richards, wife of the ...Hon. Thos Richards, of Hamilton township, died in the Warren Insane Asylum on Tuesday evening of this week, aged 57 years. After the loss of her husband last year, her mind seemed to be affected ...she gradually grew worse, and a few weeks ago she was removed to the Warren Asylum. She leaves a family of seven children, all adults. The funeral services will be held in the Catholic church in this place this Friday morning at 10 o'clock.

Mrs. Lewis writes to the editor of the Mixer, from her home in Wichita, Kansas, on the 24th of April as follows: "In reply to your favor of April 19th, I would inform all of my great many friends in Potter county that the season of my early settlement will leave the Mixer as first on my list. Don't think I have forgotten you dear friends, but I am so crowded with business that I have been compelled to let everything else go by the board. Will be home by the severe illness of my youngest child. If he is not improved in time for me to reach Pennsylvania by the 20th of May you may certainly expect me. In any event I will write you."

E. F. Wright, the proprietor of the popular Wright House at Smethport, calls the attention of the people of this section to his house, through these columns this week. At present the house is enjoying the most extensive patronage of any hotel in the county seat. The prices are moderate and the accommodations are of the best. Mr. Wright intends to continue to merit and receive a liberal share of the traveling and public patronage. All Port Allegany people stop at the Wright House and speak in praise of their reception.—Reporter.

Untried We Stand

There is an old saying to the effect that it doesn't pay a man to take off his coat in order to take off his vest. It is applicable to the business affairs of all communities. To advertise every week and promptly does not by far too much consume the time of many men who are owners of business houses in small towns. The public at large pay for what they get, and are not concerned in the welfare of the merchant who does not advertise. Those who are not using wherein the expenses of this prosperity has resulted in positive detriment to the interest of the people. It is unnecessary to specify cases. Every one knows it is true. What is needed is a change of action, more harmony, and more "pulling together" for the good of all with less jealousy and antagonism. Nothing is more natural than that there should be some clashing in business, some differences of opinion, but it does not necessarily follow as a consequence that the parties should swear vengeance, and devote the balance of their lives to wrangling, and continually throwing stumbling blocks in the way of each other.

A Leader

Since its first introduction, Electric Bitters has gained rapidly in popular favor, until now it is nearly to the head among pure medical tonics and alteratives containing nothing which permits their use as a beverage or intoxicant, it is recognized as the best and purest medicine for all ailments of stomach, liver or kidneys. It will cure sick headache, indigestion, constipation and drive malaria from the system. Satisfaction guaranteed with each bottle or the money will be refunded. Price only 50c. per bottle. Sold by F. E. Foster

Wanted.

A quantity of day men, also bark-peelers, apply at Palmerville, near Clermont, to H. PALMER & SON.

May 1st, 1893.-1w.

Do you wish to enjoy good health, if so, use Wright's Indian Vegetable Pills, which cleanses the bowels and purifies the blood.

...Civil Engineer John A. Reynolds is ...Republican, making surveys for a ...of sewers for that borough. He has ...make plans, etc., for the sewer at Smeth...port, which was recently let to ex-County Commissioner Kelly, and will be put in at once.—Era.

—Eugene Mullin, Esq., made an argument before the Supreme Court in in Philadelphia this week for a new trial for Ralph Cressmire, basing the application on the refusal of Judge Mortimer, District Attorney Boutou and Attorney Cotter were there to oppose a new trial.

Our esteemed townsman, W. J. Colegrove, Esq., has been confined at his home on King street, owing to quite serious illness, for three weeks past. His many friends will be glad to know, however, that under Dr. E. G. Brown's skillful treatment, he is gradually recovering.

Rev. E. C. Grieves of Olean will preach in the M. E. church of this place next Sunday morning and evening. During a four years' pastorate in Olean Rev. Grieves has established the reputation of being an exceptionally fine pulpit orator. Large audiences will greet him here Sunday.

The Chicago *Mail* defines pessimism and optimism as follows: "Pessimism: When there isn't rain there's dust. Optimism: When there's rain there isn't dust." To which may be added the statement that neither pessimism nor optimism will have any dust after they get through with Chicago this summer.

The new sewer which will soon be in course of construction, will enhance the attractiveness of Smethport and make it one of the most desirable towns in which to reside, that there is in Pennsylvania. Smethport can boast of several advantages which few towns possess. It is a good business place with fair railroad facilities and has the best water supply in the state.

Hon. Wm. F. Wheeler of Portville, will accept our thanks for a copy of the New York "Legislative Souvenir" for 1893. It is an interesting volume giving brief biographical sketches with excellent photographs of the governor, Lieut. Governor, and members of the two houses of the Legislature, also the views of the exterior and interior of New York's magnificent State Capitol.

Mr. E. W. Crawford, of Roulette, was in Port Allegany Tuesday visiting old friends and acquaintances. Mr. Crawford was recently installed Eastern Commander of Potter Commanderies, with Stephen C. Bush, Generalissimo, and W. W. Thompson, Capt. General. Mr. Crawford has appointed Peter A. McDonald, S. W. Harry Smeltzer, J. W. and Daniel Swanson Prelate.—Reporter.

Middaugh's Mush & Comedy Co. augmented by a could band and several Operatic Orchestra will appear at Kitt... Opera House on next Tuesday evening. This excellent company of Metropolitans are spoken of in the highest terms by the press all over the country. The entertainment is a novel one the feature being the Minstrel Commencement entitled the Rehearsal of the Band Boys Minstrels.

The St. A. M. E. church session, which ...ened early yesterday morning, promises to be ...preceding Memorial day promises to be ...unusually interesting this year. Rev. R. ...Tallman presiding elder of the district ...and a conference veteran of 45 years ...one of the most eloquent divines of the ...country, will preach the Memorial ser...mon on Sunday afternoon May 28th, at ...the Methodist church. The hour will be ...designated hereafter.

Mr. Catherine Richards, wife of the ...Hon. Thos Richards, of Hamilton township, died in the Warren Insane Asylum on Tuesday evening of this week, aged 57 years. After the loss of her husband last year, her mind seemed to be affected ...she gradually grew worse, and a few weeks ago she was removed to the Warren Asylum. She leaves a family of seven children, all adults. The funeral services will be held in the Catholic church in this place this Friday morning at 10 o'clock.

Mrs. Lewis writes to the editor of the Mixer, from her home in Wichita, Kansas, on the 24th of April as follows: "In reply to your favor of April 19th, I would inform all of my great many friends in Potter county that the season of my early settlement will leave the Mixer as first on my list. Don't think I have forgotten you dear friends, but I am so crowded with business that I have been compelled to let everything else go by the board. Will be home by the severe illness of my youngest child. If he is not improved in time for me to reach Pennsylvania by the 20th of May you may certainly expect me. In any event I will write you."

E. F. Wright, the proprietor of the popular Wright House at Smethport, calls the attention of the people of this section to his house, through these columns this week. At present the house is enjoying the most extensive patronage of any hotel in the county seat. The prices are moderate and the accommodations are of the best. Mr. Wright intends to continue to merit and receive a liberal share of the traveling and public patronage. All Port Allegany people stop at the Wright House and speak in praise of their reception.—Reporter.

Untried We Stand

There is an old saying to the effect that it doesn't pay a man to take off his coat in order to take off his vest. It is applicable to the business affairs of all communities. To advertise every week and promptly does not by far too much consume the time of many men who are owners of business houses in small towns. The public at large pay for what they get, and are not concerned in the welfare of the merchant who does not advertise. Those who are not using wherein the expenses of this prosperity has resulted in positive detriment to the interest of the people. It is unnecessary to specify cases. Every one knows it is true. What is needed is a change of action, more harmony, and more "pulling together" for the good of all with less jealousy and antagonism. Nothing is more natural than that there should be some clashing in business, some differences of opinion, but it does not necessarily follow as a consequence that the parties should swear vengeance, and devote the balance of their lives to wrangling, and continually throwing stumbling blocks in the way of each other.

A Leader

Since its first introduction, Electric Bitters has gained rapidly in popular favor, until now it is nearly to the head among pure medical tonics and alteratives containing nothing which permits their use as a beverage or intoxicant, it is recognized as the best and purest medicine for all ailments of stomach, liver or kidneys. It will cure sick headache, indigestion, constipation and drive malaria from the system. Satisfaction guaranteed with each bottle or the money will be refunded. Price only 50c. per bottle. Sold by F. E. Foster

Wanted.

A quantity of day men, also bark-peelers, apply at Palmerville, near Clermont, to H. PALMER & SON.

May 1st, 1893.-1w.

Do you wish to enjoy good health, if so, use Wright's Indian Vegetable Pills, which cleanses the bowels and purifies the blood.

...Mr. Arnold Adams, of Bradford, spent ...pleasant call on his friend, Mr. Jeff ...

L. V. Hazel, of Bradford spent Sunday in this place.

Wm. D. Brenner of Kane makes a very handsome secretary.

Miss Tayla Ramer is visiting friends in Port Allegany this week.

Don Meirhill is spending a vacation with friends in Pittsburg.

M. Dunn, of Sweedish Valley was in town the fore part of the week.

Col. A. I. Wilcox of Bradford was registered at the Wright House Monday.

Mr. Frank White of Buffalo, was the guest of H. C. Wells the first of the week.

Hans Hill, who has been spending a few days in Warren, is back to his old stand at the Central.

Will Purtle, who has been visiting his parents at Great Bend, Pa. returned home on Monday last.

After an absence of several months, Mrs. S. E. Strong, has returned to her home in East Smethport.

The Misses Mary and Lizzie Hewitt have opened a dressmaking establishment over M. L. Armstrong's store.

Miss Maude Rifle, who has been visiting Port Allegany friends for several weeks, returned home on Monday.

Mrs. L. C. Rose, of Coudersport, is visiting her parents, Mr. and Mrs. W. J. Colegrove, at their home on King street.

Miss Hannah Brooker who has been visiting with friends and relatives for several weeks, returned to her home Saturday last.

Mr. and Mrs. W. H. Knight returned Wednesday evening after an absence of 11 months in Herriman, Tenn. Mr. K. looks much improved in health.

Mrs. E. E. Brown of Bluford attended the convention on Tuesday and made an eloquent speech in nominating Irvine Passmore for the Superintendency.

J. A. Verdon left Wednesday for his farm near Jamestown, N. Y., where he will finish his house and rebuild the barn which were destroyed by fire last fall.

Mrs. Hannah Hamlin and Mrs. Eugenia Hamlin and daughter Nettie, spent several days in Buffalo the latter part of last and first part of this week.

Hon. and Mrs. B. D. Hamlin, who have been sojourning in the sunny south for a few months past returned to their home in this place on Tuesday evening of this week.

G. Hatfield, Luciano Drake and Col. J. A. Vera, who represented Bradford township at the school Directors Convention on Tuesday last gave the sanctum of the Mixer office the light of their countenances for a brief session, while in town.

Chas. Griffith, who is talked about as the Republican candidate for Sheriff, Harry Turner, the popular hotel man at Kane, Albert Peterson, a wide awake business man and Frank Meese, the "rail road contractor," were all on the mountain on Tuesday and Wednesday looking after the Keystone.

Messrs. D. L. Miller to H. Goodsell, Bert Bailey, Lewis Barnes and John Bell, accompanied by Misses Edith Summers, Nellie Barnes, Lena Keenan Rose Gettendaner and Lucy Barnes, drove to C. E. Hall last Sunday. They footed it back to Smethport in the evening.

They were entertained at the residence of Mrs. Chas. Carey.

School Directors' Convention.

The school directors of McKean county assembled in Smethport last Tuesday for the purpose of electing a superintendent of public schools for the ensuing three years. The convention was congregated at the court house and promptly at 2 o'clock P. m., Superintendent W. F. Eckles called the convention to order, stating that a temporary chairman would be elected.

Nominations were then entered to fill the office which a permanent organization would effect by the unanimous choice of Hon. T. A. Morrison for chairman and W. B. Brannon for secretary.

The chair appointed Robert Dean, H. F. Markham and Edward Howard tellers.

After a somewhat protracted deadlock, it was finally decided that A. M. Kinkaid, representing Keating Brown, was legally entitled to vote in the organization.

It was proposed and strongly urged by the Kane representatives to increase the salary of the county superintendent from $1,000 to $1,200 dollars. David Howells was one of the most conspicuous champions of this measure, while Attorneys E. E. Main and E. L. Keenan opposed it, showing that it would materially affect the county School fund.

W. P. Eckels, Irvine Passmore and W. L. Cooper were named for the superintendency, and eloquent speeches nominating their candidates. The ballot-box was then passed around and W. L. Cooper, Eckels and Passmore having commenced and was very close, Eckels and Passmore having and maintaining the lead. The fourteenth ballot decided the matter, Eckels receiving the requisite number of votes and Cooper the second highest. After the result was announced and Mr. Eckels was declared the superintendent-elect, he received many congratulations from his enthusiastic friends.

Following are the votes on each ballot. The first ballot resulted in 40 votes for Passmore 10, for Passmore and 27 for Cooper. The second ballot gave Eckels 28, Passmore 23, Cooper 25. There was no change in the third ballot. On the fourth Eckels received 38, Passmore 24, Cooper 24. In the fifth ballot Eckels had 36, Passmore 24, Cooper 24. Sixth ballot Eckels 36, Passmore 41, Cooper 19. Seventh ballot, Eckels 43, Passmore 35, Cooper 18. Eighth, Eckels 37, Passmore 15, Cooper 14. Ninth, Eckels 39, Passmore 15, Cooper 12. Tenth, Eckels 40, Passmore 15, and Cooper 12. Eleventh, Eckels 45, Passmore 15, Cooper 9. Twelfth, Eckels 44, Passmore 15, Cooper 9. Thirteenth Eckels 47, Passmore 15, Cooper 4. Fourteenth ballot, Eckels 49, Passmore 15, and Cooper 4.

EVERYBODY'S COLUMN

Items of Interest Gathered from Various Sources by the Man With the Scratch.

Subscribe for the MIXER.

A car load of choice timothy and clover just received at W. D. Gallup's.

—Files of people have piles, but De-Witt's Witch Hazel Salve will cure them. Sold by A. B. Armstrong.

A car load of choice timothy and clover just received at W. D. Gallup's.

"A stitch in time" often saves consumption. Downs Elixir used in time saves life.

Whiskey and tobacco habit cured or no charge. Don't fail to correspond. J. D. CHLESTER, Lock Box 217, Greensburg, Pa.

Something new in the line of collars (Gleason & Leminler have just received which is termed a cork collar. Call in and examine it before purchasing elsewhere.

A little pill, when a little pill. This pill is good the pill has been. DeWitt's Little Early Risers the pills that cure great ills. For Sale by A. B. Armstrong.

Do you lack faith and love health? Let us establish your faith and restore your health with DeWitt's Sarsaparilla. For Sale by A. B. Armstrong.

THE COUNTY.

Interesting News From Various Localities Picked up by Our Regular Correspondents.

KANE.

The family of James Redmond are moving to Greenville, W. Va.

H. W. Baker, of the Kane Republican, was a Bradford visitor Sunday in Glenn.

J. T. Kelsoe is making a number of improvements to his new bank building.

Miss Ada Mason, of the Leader, was in Ridgway on Monday. She is at home while there.

Mrs. Bathrock, mother of H. H. Corwin, has purchased the Geo. Wyeal property on Bayard street.

Elder Rathmell preached another one of his interesting sermons in the Presbyterian church last Sunday.

Fred J. C. Hoose was installed Grand Treasurer of Pittsburg Commandery, Knight Templars, at their last session.

Gen. Wagner has added much to the appearance of the Fraternal residence and church by grading in front of both.

The Ladies Society of the St. Callistus Church, is making busy hours devotion, assisted by several friends from other places.

Jno. H. Mell returned on Saturday from a trip to Iowa. He has been looking at the pine in the far east lumber regions in the great state.

T. F. Woods will leave shortly for the World's Fair and an extended trip through Kansas, Nebraska, Wyoming and the Dakotas. He expects to be gone four months or more.

The old Liberty Bell, aged 140 years, was given more attention when here last week than it has for many years. All the boys were out in the moonlight act to view the liberty bell.

Tommy, the 4 year old son of F. A. Little, while playing at home last week fell off the white playing at home last week fell off the piazza and broke his left arm. He fractured the same arm by a fall a short time ago.

A couple of our young smart alecks had a little misunderstanding while viewing the Liberty Bell. Fisherman McDonald's presence settled the difficulty before either got relaxed any actions. Fortunately, weren't they?

Someone who said not the Star of God in his heart perpetrated a joke on some few persons in this place, especially circulating that the old Liberty Bell was broken in 1850, when rung in honor of the passage of the fugitive slave law. Wouldn't it?

The ringing was noticeable among the escort with the old Liberty Bell, but few of them were aware of the fact that he was not with them. Shamrock Mac's Dispensary explains the matter. He says they inserted them just before rescinding Wilson and neglected to put them before on coming to this city.

Clyde W. Rush, an outside explore at the West Line Mills of E. K. Kane, had the misfortune painfully injured on Saturday by being caught by the carriage. The limb was terribly lacerated and several pieces of bone broken from the ankle joint. He was taken to his home at Kane Spring creek.

The Kane Daily Republican begins to look like an an assured thing. Daily papers are a necessity to all political parties, especially by all business men, and consequently do the best and most paying town in which they can be established. Let us have the daily by all means. Business men, encourage it.

Guest Larson and wife, of Kane Summit, were calling on friends and old pals in the Herring church on Sunday to have it impressed on them the wrapt for the occasion of their renewing the vows of love, having been the original vows. The parents were almost frantic when they discovered that the child was dead.

Jeremiah Crowe, a prize fighter, aged 23 years, died in the boarding house of Thomas Sweet on Monday last, of congestion of the lungs, after suffering a long time with coughing, sore and severe pains in the chest. Deceased was a native of Ireland, but had been in this country several years. He was buried from the Catholic church on Wednesday last.

Mrs. Ada Mason, of the Leader, was in Ridgway on Monday. She is at home while there.

Mrs. Bathrock, mother of H. H. Corwin, has purchased the Geo. Wyeal property on Bayard street.

Elder Rathmell preached another one of his interesting sermons in the Presbyterian church last Sunday.

Fred J. C. Hoose was installed Grand Treasurer of Pittsburg Commandery, Knight Templars, at their last session.

Gen. Wagner has added much to the appearance of the Fraternal residence and church by grading in front of both.

The Ladies Society of the St. Callistus Church, is making busy hours devotion, assisted by several friends from other places.

Jno. H. Mell returned on Saturday from a trip to Iowa. He has been looking at the pine in the far east lumber regions in the great state.

T. F. Woods will leave shortly for the World's Fair and an extended trip through Kansas, Nebraska, Wyoming and the Dakotas. He expects to be gone four months or more.

The old Liberty Bell, aged 140 years, was given more attention when here last week than it has for many years. All the boys were out in the moonlight act to view the liberty bell.

Tommy, the 4 year old son of F. A. Little, while playing at home last week fell off the white playing at home last week fell off the piazza and broke his left arm. He fractured the same arm by a fall a short time ago.

A couple of our young smart alecks had a little misunderstanding while viewing the Liberty Bell. Fisherman McDonald's presence settled the difficulty before either got relaxed any actions. Fortunately, weren't they?

Someone who said not the Star of God in his heart perpetrated a joke on some few persons in this place, especially circulating that the old Liberty Bell was broken in 1850, when rung in honor of the passage of the fugitive slave law. Wouldn't it?

The ringing was noticeable among the escort with the old Liberty Bell, but few of them were aware of the fact that he was not with them. Shamrock Mac's Dispensary explains the matter. He says they inserted them just before rescinding Wilson and neglected to put them before on coming to this city.

Clyde W. Rush, an outside explore at the West Line Mills of E. K. Kane, had the misfortune painfully injured on Saturday by being caught by the carriage. The limb was terribly lacerated and several pieces of bone broken from the ankle joint. He was taken to his home at Kane Spring creek.

The Kane Daily Republican begins to look like an an assured thing. Daily papers are a necessity to all political parties, especially by all business men, and consequently do the best and most paying town in which they can be established. Let us have the daily by all means. Business men, encourage it.

Guest Larson and wife, of Kane Summit, were calling on friends and old pals in the Herring church on Sunday to have it impressed on them the wrapt for the occasion of their renewing the vows of love, having been the original vows. The parents were almost frantic when they discovered that the child was dead.

Jeremiah Crowe, a prize fighter, aged 23 years, died in the boarding house of Thomas Sweet on Monday last, of congestion of the lungs, after suffering a long time with coughing, sore and severe pains in the chest. Deceased was a native of Ireland, but had been in this country several years. He was buried from the Catholic church on Wednesday last.

Mrs. T. Barden, the pioneer dry goods merchant of this section, has made another step forward in her business career. She has leased the store in the Granger block in Ridgway, and will move her entire stock of goods there next week. The building is a fine one and will be fitted up with all modern conveniences. Mrs. Barden has been in business in Ridgway for 18 years, and has a host of friends who will be glad to see her success.

Another example was rendered last Thursday by the people of the vicinity, who gathered at the home of Mr. and Mrs. Orrin Allen, in the Union neighborhood, the occasion being the return of Mr. and Mrs. Orrin Allen, who have been for the past two years in Australia, and Miss Lillian Allen, who has been visiting friends in Ridgway and Kane for the past two months. Those present were Mr. and Mrs. Orrin Allen, Mr. and Mrs. Wm. Allen, Mr. and Mrs. Wm. Allen, Mr. and Mrs. Wm.

Your Favorite Home Newspaper

—AND—

The Leading Republican Paper of the United States,

ONE YEAR FOR ONLY $1.25

McKEAN COUNTY MINER

gives all the news of Town, County and State and as much National news as any other paper of the class.

The New York Weekly Tribune

is a NATIONAL FAMILY PAPER, and gives all the general news of the United States and the world. It gives the events of foreign lands in a nut shell. It has separate departments for the FARM, the HOUSEHOLD, and "THE YOUNG FOLKS." The HOME AND SOCIETY part is made unusually attractive by articles and letters from the best writers, abounding with instruction, entertainment, wit and humor. The AGRICULTURAL department and MARKET REPORTS are recognized as authority in all parts of the land.

A SPECIAL CONTRACT enables us to offer this splendid journal and THE MINER for one year

For only $1.25, cash in advance

NEW YORK WEEKLY TRIBUNE, regular price per year	$1.00
MCKEAN COUNTY MINER, " " "	$1.25
TOTAL	$2.50

WE FURNISH BOTH PAPERS ONE YEAR FOR - $1.25.

Subscriptions may begin at any time

This is the most liberal combination offer ever made in the United States, and every reader of the McKEAN COUNTY MINER should take advantage of it at once. Address all orders to

I. ROGERS & SON,

SMETHPORT, PA.

LOOK -:- HERE.

Read and Be Wise!

On and after April 15, 1893, the undersigned will give every cash customer trading at his store to the amount of $25 00, their choice of one of the following beautiful articles of silverware free of charge

Silver Plated Sugar Bowl,	Silver Plate Pickle Dish
Silver Plated Butter Dish,	8ct Silver Plated Knives
Silver Plated Cream Pitcher,	8ct Silver Plated Forks
Silver Plated Spoon Holder	

And an article for each additional $25 00 for a period of from six months to one year thus giving each one of my customers a chance to secure a whole set of Silverware without costing them a penny. All goods are sold as cheap as the market will allow. Remember the place, corner of Mechanic and Mill streets

P. D. HOPKINS,

Smethport, Pa., April 14, 1893.

Vick's Floral Guide.

The Finest Number of Vick's Floral Guide—a work of success and pleasure the whole year round. Over 1,000 Colored Plates of Rightest Nature. Superb Dahlias, Buttercup's Pipe Cannas, Paeonies, Cosmos, Cora and Potatoes by mail, postpaid. Only 10 cents. The Finest Collection of Vegetables. The Choicest. The Golden Nugget Corn, which we sent by mail, postpaid, 15 cents per pint. Directions for culture in every package. Send for the Guide. Only 10 cents. Cash prizes. Many "Novelties" which can be found only in Vick's Seeds. Catalogue free. Cash prizes. Send for only 10 cents. Address

JAMES VICK'S SONS, Rochester, N. Y.

V. KLAPPENBACH,

MERCHANT -:- TAILOR,

Cor. King and Fulton Sts.,

SMETHPORT, PA

Keeps an assortment of English and French Goods on hand from which to select. Suits will be made up in the latest and most approved Styles, and entire

Satisfactihn Guaranteed.

NEW -:- FURNITURE

SPECHT & SASSE

We have a large stock of the latest designs in furniture and we are able to offer some very attractive bargains. If you want a single piece of furniture or an outfit for your home it will pay you to see our stock

DON'T FAIL TO CALL

before making a purchase elsewhere

Undertaking in all its branches a specialty.

Corner of Main and Union Streets. SMETHPORT.

CONFECTIONERY -:- AND -:- FRUITS!

My present stock of Ice candies surpasses any heretofore shown in this section, and embraces all the finer as well as cheaper grades. Among the novelties may be mentioned

BON-BON BOXES, FINE CRYSTALIZED FRUITS,

French Mixed in 5-pound Boxes—Very Fine,

Chocolate Creams of all kinds, etc. Also a complete stock of

Foreign and Domestic Fruits, Nuts, Etc.

TOBACCO AND CIGARS

Cigar Holders, Cigar Cases, Cigarette Cases, Match Safes, in fact everything in the Smokers' line.

GEO. A. BACKUS.

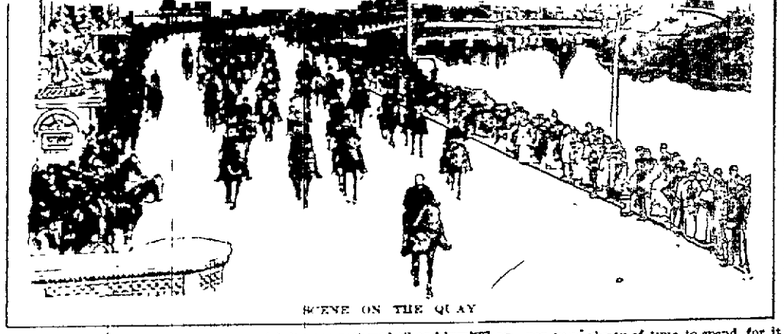

SCENE ON THE QUAY

WONDERS OF THE WORLD

How They Are Displayed at the Columbian Exposition.

ONE DAY AT JACKSON PARK.

A Preliminary Survey Which Gives the Reader an Idea of the Scope of the Fair and How to See It.

Now that we are in Chicago and about to visit the World's fair grounds the question arises, How shall we go? There are a dozen ways of going, but we shall to take the quickest way. We are near the Illinois Central station, so let's go over and catch a train. They run one every two minutes on a special track to the fair grounds, and besides the suburban trains take lots of visitors out. There are several more coming to the grounds, among them the Baltimore & Ohio, the Northern Pacific, the Lake Shore and Michigan Southern and the Pennsylvania systems.

Then there are the cable lines and the elevated road, which latter has stations at Sixty-third street and on the roof of the Transportation annex. The cables lines run on Wabash avenue and State street. You can catch a car at any time on either of these streets up town. Will the roads be able to handle all the passenger traffic? That question has been asked thousands of times, and there is only one answer—that is "Yes." At the terminal station alone there are 25 standing tracks for arriving and departing trains, which make facilities for the reception of 50,000 people every hour. The cable lines can handle 10,000 and the elevated road 30,000 more, so when the 30,000 or 40,000 who can be taken care of by the steamship lines, or the vicinity are gathered off and limited by exhibits, etc.

Passing toward the south end of the grounds, we look at the displays of agricultural implements, windmills, etc., and this brings us to the dairy barns and on to the great stock exhibit. When we have gone through that, we return by way of the power house to the south east corner of the grounds. Here are the forestry, dairy and leather exhibits in succession.

Passing the great Krupp gun exhibit, we come to an Indian school, and beyond, on the point, is the Monasterio de la Rabida, a reproduction of the convent in Spain of that name in which Columbus once took refuge in time of trouble, and where he is said to have evolved his theories as to the existence of the western world.

Crossing a bridge, we come to the Agricultural building. Here is where farmers will gather and study and discuss new ways and means of making the soil give full returns for their labor. Now let us go over to the Casino—first you have plenty of time to spend, for it will save you more than a little annoyance and confusion in your after studies of the World's fair.

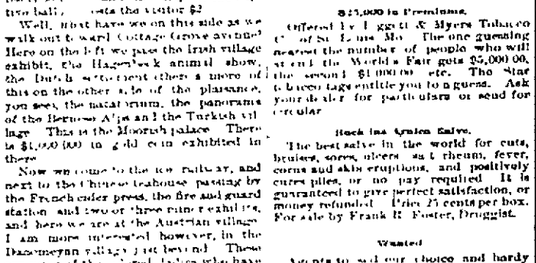

GLIMPSE OF TOWERS, NORTH END OF GROUNDS.

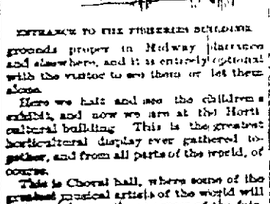

TOWERS AND MINARETS IN MIDWAY PLAISANCE.

tremendous number who will come by the Illinois Central. These figures of course apply in the case of an unusual rush, such as is likely to be on the Fourth of July or on Illinois day. In these emergencies the transportation facilities are equal to the task of accommodating at least 1,000,000 people.

A Glimpse of Midway Plaisance.

Here we are at Midway plaisance. This is about as good a place to disembark as any, and it is one of the features of the fair besides. The entrance is on Cottage Grove avenue on which street the cable lines run. Washington park is just beyond. Midway plaisance is nearly a mile in length. As we enter the grounds the first area into that greets our eyes is the Women's building. This is headquarters for the women of the world, and a visit to it will teach us much about the advancement of the sex in this day and age.

Before we go any farther you may as well know that our allotment is few enough to see everything within the grounds except the Eskimo village and the Cliff Dwellers' location. All the talk you have heard about there being extra charges at every turn is nonsense. All the private exhibits are outside the grounds proper in Midway plaisance and elsewhere, and it is entirely optional with the visitor to see them or let them alone.

Here we halt and see the children's exhibit, and now we are at the Horticultural building. This is the greatest horticultural display ever gathered together, and from all parts of the world, of course.

This is Choral hall, where some of the greatest musical artists of the world will be heard during the progress of the fair. Passing on, we come to the Transportation building, where we find exhibits showing the perfected facilities of modern travel and the improvements of latter day methods over those of times past.

ENTRANCE TO THE FISHERIES BUILDING.

LA RABIDA.

Now comes the Mines and Mining building. Here are shown ancient and modern methods of mining, and here are gathered the greatest imaginable variety and wealth of exhibits from all the gold mining states and territories, from Alaska, Australia, Africa and all over the earth. This is one of the displays that it takes time to see.

The Electrical Exhibit.

And now the electrical exhibit, which a contrast with that of the centennial! After this a short tour about the Administration building, and then for Machinery hall. We cannot see could not make any sort of a complete inspection of this building if we put in every day here during the fair, but we will "get there" look about. From here we go to the Horticultural building. In this you have plenty of time to spend, for it will save you more than a little annoyance and confusion in your after studies of the World's fair.

A MODEL KITCHEN.

The Illinois woman's exposition board will conduct a model kitchen in the Women's building. Mrs. Richard J. Oglesby has planned the work to illustrate the value of corn, one of the chief food products of Illinois. Lessons in the scientific and hygienic preparation of food will be given such as involves no loss of nutriment or useless expenditure of personal energy or fuel. All the modern contrivances for saving labor and annoyance will, as far as possible, be in actual use. It is believed a better knowledge of the nutritive properties of the cereal, and the many excellent dishes which may be prepared from it will prove of great advantage to visitors.

RARE CHINA.

One of the rarest exhibits at the exposition will be a selection of Coalport china. A specialty is the chalcedony decoration, which reproduces the hues of the agate. Imitation turquoises are studded on some of the vases with fine effect.

GRACE DARLING'S BOAT.

The little boat in which Grace Darling went to the rescue of the passengers of the ill-fated Forfarshire on the rocks of Farne island Sept. 6 and 7, 1838, will be one of the many interesting exhibits in the Transportation building at the fair.

EUROPEAN NEWSPAPERS.

The subject of "The Public Press in Russia" will be presented in the world's public press congress by M. Constantine Rákouza de Soustchefsky, the imperial Russian commissioner and "The Public Press of Italy" by Signor V. Zeguio the royal Italian commissioner. M. Alexis de Kobelatzky member of the Russian imperial commission will contribute a paper on the great transiberian railway. Dr. Panagis G. Fiambolis, resident priest of the Greek church, will present the faith and distinguishing characteristics of the Greek church in the world's parliament of religions.

Satisfied She was 38 Years

Capt. A. F. Jones is a prominent resident of Hampden, Me. For 38 years he sailed the seas and upon retiring from that calling was appointed by the U. S. government to superintend its interests in the Newfoundland fishing position he held for four years. In speaking of his experience, he says: "For several years I was greatly troubled with nervousness, and a pain in the region of my heart. It was almost impossible for me to get rest and sleep. Physicians from New York to Sant Francisco gave me no good, but Dr. Miles' Restorative Nervine and New Heart Cure speedily and completely cured me. I owe my present and excellent health to them."

$25,000 in Premiums.

Offered by Lorillard & Myers Tobacco Co. of St. Louis, Mo. The one guessing nearest the number of people who will attend the World's Fair gets $5,000 00, the second $1,000 00 etc. The Star Clothing tags entitle you to a guess. Ask your dealer for particulars or send for circular.

Rock Ina Cream Salve.

The best salve in the world for cuts, bruises, sores, ulcers salt rheum, fever, corns and skin eruptions, and positively cures piles, or no pay required. It is guaranteed to give perfect satisfaction, or money refunded. Price 25 cents per box. For sale by Frank R. Foster, Druggist.

Wanted

Agents to sell our choice and hardy Nursery stock. We have many special varieties both in fruit and ornamentals to offer which are to be sold only by us. We pay cash or salary. Write us at once for terms, and secure choice of territory.

MAY BROTHERS, Nurserymen,
Rochester, N. Y.

There is salve for every wound." We refer to DeWitt's Witch Hazel Salve, cures burns bruises, cuts, indolent sores as a local application in the nostrils it cures catarrh, and always cures piles. For sale by A. B. Armstrong.

RHEUMATISM CURED IN A DAY.—"Mystic Cure" for Rheumatism and Neuralgia radically cures in 1 to 3 days. Its action upon the system is remarkable and mysterious. It removes at once the cause and the disease immediately disappears. The first dose greatly benefits. 75 cents. Sold by A. B. Armstrong Druggist Smethport.

Bad complexion indicates an unhealthy state of the system. DeWitt's Little Early Risers are the pills that will cure this. They act on the liver, they act on the stomach act on the bowels. For sale by A. B. Armstrong.

Whooping Cough.

Humphreys' specific No. 20 may be considered as absolutely infallible for the cure of whooping cough. It allays the irritation, moderates the cough and so cures the disease.

It is a truth in medicine that the smallest dose that performs a cure is the best. DeWitt's Little Risers are the smallest pill that will perform a cure, and are the best. For sale by A. B. Armstrong.

In Henry and Johnson's Arnica and Oil Liniment is combined the curative properties of the different oils, with the healing qualities of Arnica. Good for man and animal. Every bottle guaranteed. Sold by H. C. Wells.

English Spavin Liniment removes all hard, soft or calloused lumps and blemishes from horses, blood spavins curbs, splints, sweeney, ring-bone stifles, all swollen throats, coughs, etc. Save $50 by use of one bottle. Warranted the most wonderful blemish cure ever known. Sold by A. B. Armstrong Druggist, Smethport Pa.

It looks now as if the landlords would need the sympathy rather than their guests during the World's fair. One of the Chicago papers has been gathering statistics and announces that 288 new buildings have been erected in the vicinity of Jackson park, which contain 33,945 rooms. This of course is exclusive of the old hotels and boarding houses and of the "furnished rooms" which are available for transient use during the months of the fair. Doubtless there are 50,000 rooms available for strangers near the grounds. There will be no room for people to sleep on the ground, or even on hotel cots, provided they have money enough to procure lodgings, and the indications are that the amount required to secure such accommodation will not be exorbitant. Competition will force a reasonable scale.

Tabulated by their capacity to accommodate guests, the World's fair hotels make up this list:

Capacity in rooms.	No. of hotels.
Between 25 and 50	64
Between 50 and 100	74
Between 100 and 150	54
Between 150 and 200	29
Between 200 and 250	16
Between 250 and 300	12
Between 300 and 350	11
Between 350 and 400	11
Between 400 and 500	1
Between 500 and 600	1
Between 700 and 1,100	7
Grand total	288

Omitting the cheaper and smaller structures of less than 25-room capacity, the hotels can be classed by material used in construction as follows:

Brick	100
Wood	60
Stone	50
Stone and brick	12
Wood and iron	1
Wood and brick	3
Staff	1

Estimates as to the cost of the hotels in the World's fair district range from $3,500,000 to $4,000,000. Well versed builders who have been over the ground state that the latter figures are not too high. It would be interesting if the amount of money received by the hotel companies in advance payment for accommodations could be computed. Only here and there will their officers give out the figures. Those who have had much to do with the enterprises on the outside give the total at about $1,500,000. From the sale of memberships alone one so called club took in $125,000. Substantial improvements are pointed out as having been made with the money received from agents, who have sold accommodations from one end of the country to the other.

In architecture there is an almost limitless range. The temporary structures are of wood or of staff. Where the buildings are to be continued in use as large family hotels or apartment houses stone has entered largely into the construction. The largest of the hotels is the Great Eastern, which will have 1,100 rooms and will cover a space 300 by 600 feet.

While it is undoubtedly true that a number of the more unscrupulous of the newly made bonifaces of Chicago may overcharge or swindle unwary guests, the fact remains that no visitor who goes to Chicago with plans well matured and used ordinary discretion will be subjected to extortion. Those who use no forethought must not complain if they meet trouble.

The best hotels will not advance rates, and in fact there is every evidence that Chicago intends to display unselfish hospitality to all comers. The Palmer House some time ago set an excellent example by posting a notice that there would be no advance in prices on account of the World's fair and no reductions during that period, also that contracts for rooms would be entered into at once. Some of the higher class of apartment houses served notice on their tenants that rents would be raised May 1 for all leases running less than one year. There may be some hotels whose proprietors will be short sighted and greedy enough to increase their prices, but the general disposition is to adopt the same plan as that of the Palmer House and charge only regular rates.

Those who contemplate visiting the exposition can make arrangements for rooms at prices to suit themselves. They can spend 50 cents for a bed or secure a luxurious apartment for $3 a day. For $1 a comfortable bed in a clean and airy room can be secured for two persons. Rooms can be selected without difficulty a few hours after arriving in the city, for extensive preparations are being made to rent rooms, and hundreds of houses will be found on nearly every residence street where rooms can be secured.

Concerning the cost of meals, would be visitors should first consult their appetites. A breakfast of coffee, rolls and a sandwich will cost 15 cents in the down town restaurants. A supper with "Cardinal" Remis at the Richelieu, such an can be obtained in no other city in America, will cost $20. These are the extremes. One can go from the first to the second, or arrangements can be made for three meals that will cost an average of 35 cents each, and they will be sufficient.

Visitors to the fair are advised to engage rooms without board and take their meals where they see fit. They will find it very inconvenient to be at their boarding houses at mealtimes, and those who contract for board will find that they are paying for meals that they cannot be on hand to eat. Visitors will find that they can live more cheaply and with more comfort by taking their meals at restaurants.

The city proper is well provided with restaurants of all grades in convenient locations, and hundreds of dining rooms have been established in and about the grounds. Mr. Gage, who has the chief catering contract, estimates that his company will be called upon to feed an average of 80,000 people a day. To do this will require tables seating 12,000 and lunch counters for 4,000 more. Assuming that the visitor who is disposed to enjoy the good things of life will find plenty of snares laid for his pocketbook. His expenditures for amusements and luxuries may only be limited by his desires or his financial ability.

WORLD'S CONGRESSES.

While the Columbian exposition at Jackson park is designed to stimulate and satisfy the material wants of mankind, a series of more than 100 moral and intellectual expositions, or conventions, have been arranged for this summer in Chicago. The avowed object of the World's Congress auxiliary in organizing these international congresses is to establish fraternal relations among the leaders of mankind, review the progress already achieved, state the living problems now awaiting solution and suggest the means of further progress.

In other words, the spirit of what is called university extension is the spirit of this international congress scheme. The familiar mottoes under which it is being advanced are, "Not things, but men," and "Not matter, but mind."

To make the proceedings of the various congresses as worthy of a worldwide publication as possible, to reduce as far as practicable the expense of such publication, to prevent repetitions of matter and duplicate assignments of speakers, to secure such a strength and force of treatment as will insure the widest reading, and to secure a just representation of all the participating countries, the themes to be presented in the various congresses will be selected with a view to make a complete and orderly treatment of the general subject embraced in the department. The programmes of the different departments and divisions will be carefully compared, and all papers and remarks will be strictly limited to an allotted time. The object will be to state results and present existing problems and suggested remedies, and for this purpose lengthy papers are neither necessary nor desirable.

The congresses have been arranged in the following order:

May—Woman's Progress, The Public Press, Medicine and Surgery.

June—Temperance, Moral and Social Reform, Commerce and Finance.

July—Music, Literature, Education.

August—Engineering, Art, Architecture, etc., Government, Law Reform, Political Science, etc., General Department, Science and Philosophy.

September—Labor, Religious, Missions and Church Societies, Sunday Rest.

October—Public Health, Agriculture.

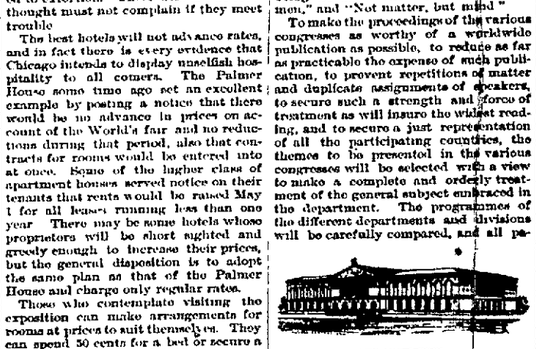

WORLD'S FAIR HOTELS

DOLLS TO ILLUSTRATE SURGERY.

The Bloomsbury Homeopathic hospital of London will have a singular exhibit at the fair. It is a collection of dolls to illustrate the advantages of various surgical appliances. They are suffering from broken bones and all sorts of injuries, and are fitted with splints and other appliances and placed in such attitudes as actual patients would be made to assume.

The most intelligent people of our community recognize in DeWitt's Little Early Riser's pills of unequaled merit, for dyspepsia, headache and constipation very small, perfect in action. For sale by A. B. Armstrong.

Itch on human and horses and all animals cured in 30 minutes by Woolford's Sanitary Lotion. This never fails. Sold by A. B. Armstrong Druggist, Smethport Pa.

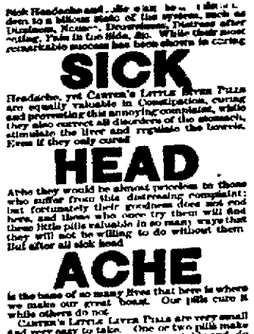

SICK

Headache, yet Carter's Little Liver Pills are very small and very easy to take. One or two pills make a dose. They are strictly vegetable and do not gripe or purge, but by their gentle action please all who use them. In vials at 25 cents, five for $1. Sold everywhere, or sent by mail.

CARTER MEDICINE CO., New York.

Small Pill. Small Dose. Small Price.

Palmer & Church,

Livery, Feed and Sale

STABLES.

Largest, Best Equipped and Most Complete Livery Establishment in McKean county.

Prompt attention to orders by wire.

HEART DISEASE!

Statistics show that one in four has a weak heart. The first symptoms are shortness of breath, palpitation, fluttering, faint and hungry spells, pain in side, (often mistaken for stitch in side, dyspepsia, indigestion, nervousness, sinking spells, etc. Dr. MILES' NEW HEART CURE will relieve in 30 minutes. "I have been troubled with heart disease for years, my left arm was very weak, and numb. Have nearly lost it. Its terrible excitement would always weaken my nerves and bring on fear of impending death. Started me in bed for hours." DR. MILES' RESTORATIVE NERVINE and NEW HEART CURE is the only medicine that has proved of any benefit. Stand cured me.—L. M. Dyer, Cloverdale, Md. Mrs. Miles' Liver Pills are a positive remedy for Sick Headache, Biliousness and Torpid Liver. 50 Doses 25 cts. Book on Heart Disease, with wonderful cures. Free at druggists, or address DR. MILES' MEDICAL CO., Elkhart, Ind.

SOLD BY A. B. ARMSTRONG.

Garfield Tea

Cures Constipation

T. H. PURTLE

General Blacksmithing,

CARRIAGE AND WAGGON WORK

WATER ST., SMETHPORT, PA

Having bought out the carriage and waggon making business of John Sassé, I am now prepared to do all work in the above lines.

CARRIAGE PAINTING A SPECIALTY.

Repairing in all its branches promptly done by the aid of competent workmen. I am able to turn out first class work at moderate prices.

Agent for Edmunds's Celebrated Hoof Ex. panter, a positive cure for contracted feet. A reward of $500 will be paid for any case of contraction that cannot be cured by the use of this ointment.

INSURANCE

Life, Fire and Accident written by

W. F. SPECHT,

SMETHPORT, PA.

In good, reliable companies.

"DO YOU COUGH DON'T DELAY TAKE KEMP'S BALSAM THE BEST COUGH CURE

Cures Colds, Coughs, Sore Throat, Croup, Influenza, Whooping Cough, Bronchitis and Asthma. A certain cure for Consumption in first stages, and a most prompt relief in advanced stages. The dose is small and the effect is quick. Sold by druggists everywhere. Large bottles, 50 cents and $1.00.

Horses For Sale.

10 head good, sound, young horses—Workers and Drivers—All around general purpose stock at very favorable prices.

PALMER & CHURCH.

Smethport, Pa., Feb. 10th, 1893.

INSURANCE

Life, Fire and Accident written by

W. F. SPECHT,

SMETHPORT, PA.

In good, reliable companies.

Scientific American Agency for

PATENTS

CAVEATS, TRADE MARKS, DESIGN PATENTS COPYRIGHTS, etc.

For information and free Handbook write to MUNN & CO., 361 BROADWAY, NEW YORK. Oldest bureau for securing patents in America. Every patent taken out by us is brought before the public by a notice given free of charge in the

Scientific American

Largest circulation of any scientific paper in the world. Splendidly illustrated. No intelligent man should be without it. Weekly, $3.00 a year; $1.50 six months. Address, MUNN & CO., PUBLISHERS, 361 Broadway, New York.

DRUGS.

Patent Medicines,

Stationery,

Fancy Goods.

DRUGGISTS' -:- SUNDRIES.

Prescriptions promptly filled.

H. C. WELLS, - Smethport, Pa

WANTED AGENTS, local or traveling, at once for Ornamental Trees, Vines, Shrubs and fruits. Experience unnecessary. Salary and expenses paid weekly. Permanent positions. No capital required. Must furnish reference as to character. CHARLES H. CHASE, Rochester, N. Y. Mention this paper.

ONE DOLLAR EVERY HOUR

is easily earned by any one of either sex in any part of the country, who is willing to work industriously at the employment which we furnish. The labor is light and pleasant, and no special risk whatever. We'll put out complete, so that you can give the business a trial without expense to yourself. For those willing to do a little work this is the greatest offer made. You can work all day, or in the evening only. If you are employed, and have a few spare hours at your command, better them, and add to your income. Our business will not interfere at all. You will be amazed at the ease and rapidity with which you make dollar upon dollar, day in and day out. Even beginners are successful from the first hour. Any one can run the business we start you on successfully from the first. You should try nothing else until you see for yourself what you can do at the business which we offer. Here is a rare chance for those in need of ready money. Reader, if you want work of which you can make a great deal of money, write us for full particulars, which we will send free. Address at once, GEORGE STINSON & CO., Box 880, Portland, Me.

Buffalo, Rochester & Pittsburgh Railway

THE SHORT LINE

Between Buffalo, Rochester, Salamanca, Bradford, Kinzua, Driftwood, Punxsutawney and the Coal and Lumber Regions of Pennsylvania.

On and after Nov. 13, 1892, passenger trains will leave Bradford and Mt. Jewett, daily except Sunday, as follows:

LEAVE BRADFORD—EAST BOUND

7.30 a. m.—Buffalo & Rochester Express For Salamanca, Kiantone, Springville, Colden, Buffalo, Medina, Lockport, Niagara Falls, Warsaw, Le Roy and Rochester.

2.20 p. m.—Mail—For Salamanca, Ellicottville, Springville, Colden, Buffalo, Machias, Olean, Portville, Silver Springs, Warsaw, Le Roy and Rochester.

8.30 p. m.—Buffalo Express—Sundays only. For Limestone, Carrollton, Salamanca, Ellicottville, Springville, Colden and Buffalo.

LEAVE MT. JEWETT—SOUTH BOUND

9.57 a. m.—Accommodation—For Johnsonburg, Ridgway, Brockwayville, DuBois and Punxsutawney.

4.45 p. m.—Mail—For Johnsonburg, Ridgway, Brockwayville, DuBois and Punxsutawney.

6.45 p. m.—Accommodation—For Johnsonburg, Ridgway, Brockwayville, DuBois and Punxsutawney.

Through Mile Tickets, good for passage between all stations, at two cents per mile.

For time tables and full information call on or address any of the Company's agents, or

D. LUNDBORGH, Asst. Gen'l Pass. Agt., Rochester, N. Y.
EDWARD O. LAPEY, Gen'l Pass. Agt., Buffalo, N. Y.
J. H. BARRETT, Gen'l Passenger Agent, Gen'l Superintendent, Rochester, N. Y.
Bradford, Pa.

COUDERSPORT & PORT ALLEGANY Railroad Time Table, taken effect Monday, Jan. 9, 1893

AR. EAST'WD.		STATIONS.	LV. WEST'WD.	
A.M.	P.M.		A.M.	P.M.
12.10	4.05	Coudersport	8.20	1.15
12.01	3.56	Pine Creek Jct.	8.29	1.24
11.52	3.47	Hammond	8.38	1.33
11.51	3.46	Fish Basket	8.39	1.34
11.47	3.42	Olmsted	8.43	1.38
11.42	3.37	Mina	8.48	1.43
11.32	3.27	Knowlton	8.58	1.53
11.27	3.22	Honeoye	9.03	1.58
11.17	3.12	Portville	9.13	2.08
11.08	3.03	Coleman	9.22	2.17
10.55	2.50	Portallegany	9.35	2.30

PINE CREEK DIVISION.

12.10 p.m.	6.12 p.m.	Coudersport	a.m. 8.20	1.15 p.m.
1.11	6.15	Pine Creek Junction	7.16	12.19
1.17	6.21	Pole Grounds	7.07	12.13
1.30	6.27	Ladona	6.54	12.00
.25	6.35	Sweden Valley	6.50	

Trains run on eastern standard time.

H. A. McCLURE, Supt.

SOLD BY A. B. ARMSTRONG.

PENNSYLVANIA RAILROAD.

PHILADELPHIA & ERIE DIVISION TIME TABLE. In effect Dec. 18, 1892.

TRAINS LEAVE EMPORIUM JUNCTION

EASTWARD.

2.55 a. m.—Train 4, daily except Sunday, for Sunbury, Harrisburg and intermediate stations, arriving at Philadelphia 9.45 a. m., New York 9.35 p. m., Baltimore 6.40 p. m., Washington, 8.15 p. m. Pullman Sleeping Cars from Erie and Williamsport and passenger coaches from Kane to Philadelphia.

2.55 p. m.—Train 6, daily except Sunday, for Harrisburg and intermediate stations, arriving at Philadelphia 8.25 a. m., New York 11.30 a. m. Pullman sleeping cars from Erie to Philadelphia and passenger coaches from Kane to Philadelphia. Passengers can remain in sleeping car undisturbed until 7.30 a. m.

9.05 p. m.—Train 1, daily for Sunbury, Harrisburg and intermediate stations arriving at Philadelphia 6.30 a. m., New York 9.30 a. m. Baltimore 6.20 a. m. Washington 7.15 a. m. Pullman sleeping cars from Erie and Williamsport to Philadelphia and passenger coaches from Erie to Philadelphia. Passengers can remain in sleeper for Baltimore and Washington until 8.00 a. m. and be transferred into Washington sleeper at Harrisburg.

WESTWARD.

8.15 a. m.—Train 1, daily except Sunday, for Kane and intermediate stations, connecting at Kane for Bradford and Mt. Jewett, daily except Sunday, as follows:

LEAVE BRADFORD—EAST BOUND

7.30 a. m.—Buffalo & Rochester Express For Salamanca, Ellicottville, Springville, Colden, Buffalo, Medina, Lockport, Niagara Falls, Warsaw, Le Roy and Rochester.

2.20 p. m.—Mail—For Salamanca, Ellicottville, Springville, Colden, Buffalo, Machias, Olean, Portville, Silver Springs, Warsaw, Le Roy and Rochester.

8.30 p. m.—Buffalo Express—Sundays only. For Limestone, Carrollton, Salamanca, Ellicottville, Springville, Colden and Buffalo.

LEAVE MT. JEWETT—SOUTH BOUND

9.57 a. m.—Accommodation—For Johnsonburg, Ridgway, Brockwayville, DuBois and Punxsutawney.

4.45 p. m.—Mail—For Johnsonburg, Ridgway, Brockwayville, DuBois and Punxsutawney.

6.45 p. m.—Accommodation—For Johnsonburg, Ridgway, Brockwayville, DuBois and Punxsutawney.

Through Mile Tickets, good for passage between all stations, at two cents per mile.

For time tables and full information call on or address any of the Company's agents, or

D. LUNDBORGH, Asst. Gen'l Pass. Agt., Rochester, N. Y.
EDWARD O. LAPEY, Gen'l Passenger Agent, Buffalo, N. Y.
J. H. BARRETT, Gen'l Superintendent, Rochester, N. Y.
Bradford, Pa.

COUDERSPORT & PORT ALLEGANY Railroad Time Table, taken effect Monday, Jan. 9, 1893

AR. EAST'WD.		STATIONS.	LV. WEST'WD.	
A.M.	P.M.		A.M.	P.M.
12.10	4.05	Coudersport	8.20	1.15
12.01	3.56	Pine Creek Jct.	8.29	1.24
11.52	3.47	Hammond	8.38	1.33
11.51	3.46	Fish Basket	8.39	1.34
11.47	3.42	Olmsted	8.43	1.38
11.42	3.37	Mina	8.48	1.43
11.32	3.27	Knowlton	8.58	1.53
11.27	3.22	Honeoye	9.03	1.58
11.17	3.12	Portville	9.13	2.08
11.08	3.03	Coleman	9.22	2.17
10.55	2.50	Portallegany	9.35	2.30

PINE CREEK DIVISION.

12.10 p.m.	6.12 p.m.	Coudersport	a.m. 8.20	1.15 p.m.
1.11	6.15	Pine Creek Junction	7.16	12.19
1.17	6.21	Pole Grounds	7.07	12.13
1.30	6.27	Ladona	6.54	12.00
.25	6.35	Sweden Valley	6.50	

Trains run on eastern standard time.

H. A. McCLURE, Supt.

SOLD BY A. B. ARMSTRONG.

Garfield Tea

Cures Constipation

T. H. PURTLE

General Blacksmithing,

CARRIAGE AND WAGGON WORK

WATER ST., SMETHPORT, PA

Having bought out the carriage and waggon making business of John Sassé, I am now prepared to do all work in the above lines.

CARRIAGE PAINTING A SPECIALTY.

Repairing in all its branches promptly done by the aid of competent workmen. I am able to turn out first class work at moderate prices.

Agent for Edmunds's Celebrated Hoof Ex. panter, a positive cure for contracted feet. A reward of $500 will be paid for any case of contraction that cannot be cured by the use of this ointment.